

# PLAT OF SURVEY

FOR ALVIN & EVELYN ROSEBROCK

LOCATED IN THE NORTHWEST QUARTER (1/4),  
OF THE NORTHEAST QUARTER (1/4), OF SECTION  
28, T-6-N, R-4-E, SPRINGFIELD TOWNSHIP,  
WILLIAMS COUNTY, OHIO.

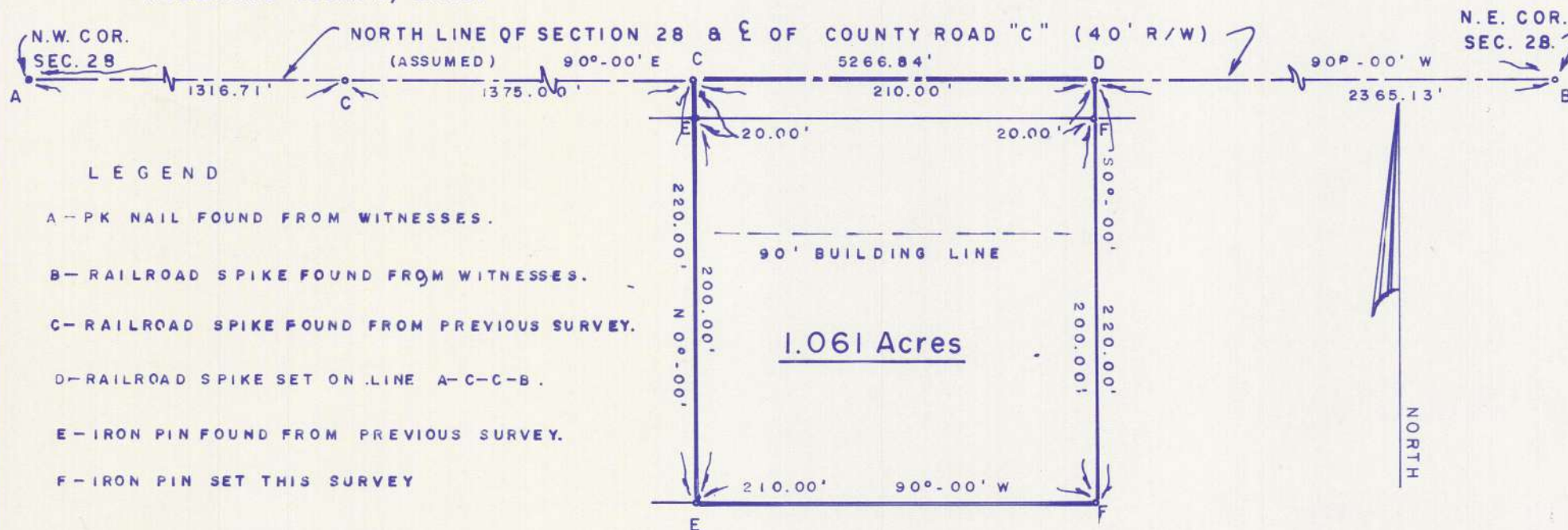

## LEGEND

- A - PK NAIL FOUND FROM WITNESSES.
- B - RAILROAD SPIKE FOUND FROM WITNESSES.
- C - RAILROAD SPIKE FOUND FROM PREVIOUS SURVEY.
- D - RAILROAD SPIKE SET ON LINE A-C-C-B.
- E - IRON PIN FOUND FROM PREVIOUS SURVEY.
- F - IRON PIN SET THIS SURVEY

DATE: NOVEMBER 7, 1985

DWG. NO. D-85408-1

SCALE: 1" = 80'



WAYNE ASCHEMEIER SURVEYING  
P. O. Box 91  
RIDGEVILLE CORNERS, OHIO 43555  
(419) 267-5215

I DO HEREBY CERTIFY THAT I HAVE SURVED  
THE PREMISES AND PREPARED THE ABOVE PLAT  
AND THAT SAID PLAT IS CORRECT AND TRUE TO  
THE BEST OF MY KNOWLEDGE AND BELIEF.

*Wayne Aschemeier*

WAYNE ASCHEMEIER R. L. S. 5922

REGISTERED LAND SURVEYOR

ALL DIMENSIONS ARE SHOWN IN FEET AND  
DECIMAL PARTS THEREOF. DIMENSIONS ON  
CURVES ARE CHORD MEASUREMENTS. THIS  
SURVEY HAS BEEN FILED IN VOLUME 10R,  
PAGE 171 OF THE WILLIAMS COUNTY  
RECORD OF SURVEYS, COURTHOUSE,  
BRYAN, OHIO.